

# PLAT OF SURVEY

OF

Lots 9468 through 9474 and the East Half of Lot 9467, Block 203 of Section 6 of Pell Lake Subdivision, located in Section 15, Township 1 North, Range 18 East of the 4th Principal Meridian, Town of Bloomfield, Walworth County, Wisconsin.

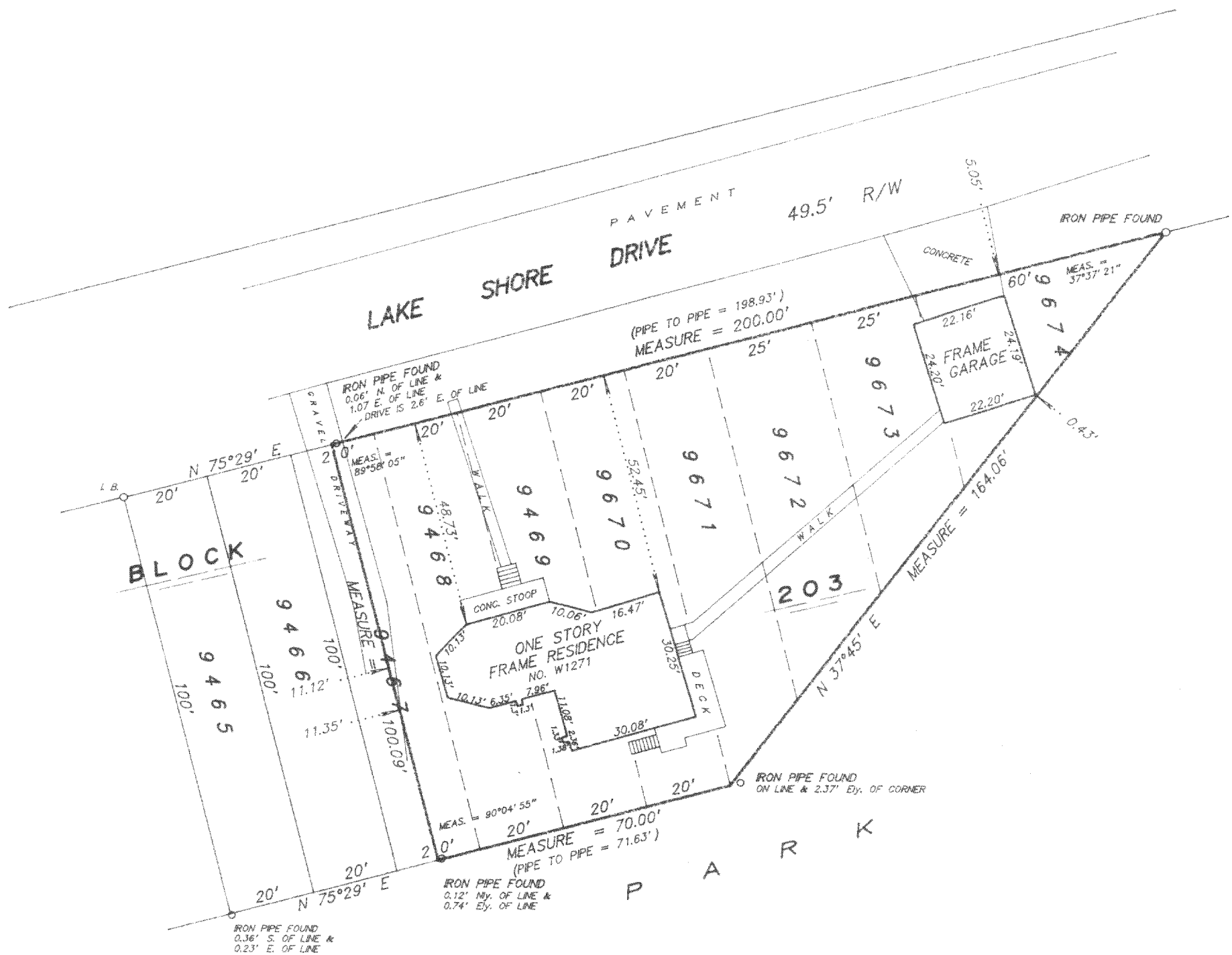

SCALE 1 inch = 30 feet

ORDERED BY A. Pierce / A. R. Pierce & Associates

JOB NO. 9 6 3 4 9

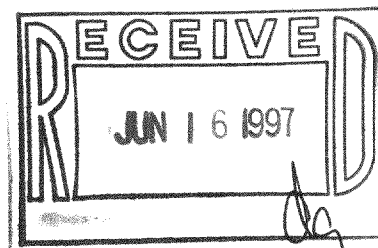

I hereby certify that I have surveyed the above described property and the above plat is a true representation thereof and shows the size and location of the property, its exterior boundaries, the location and dimensions of all visible structures thereon, boundary fences, apparent easements and roadways and visible encroachments, if any.

This survey is made for the exclusive use of the present owners of the property, and also those who purchase, mortgage, or guarantee the title thereto within one year from the date hereof.

Dated at Bassett, Wisconsin this \_\_\_\_\_ day of \_\_\_\_\_ 1996.

Mark A. Bolender  
Wisconsin Registered Land Surveyor S - 1784

MPL-1920

118-1604